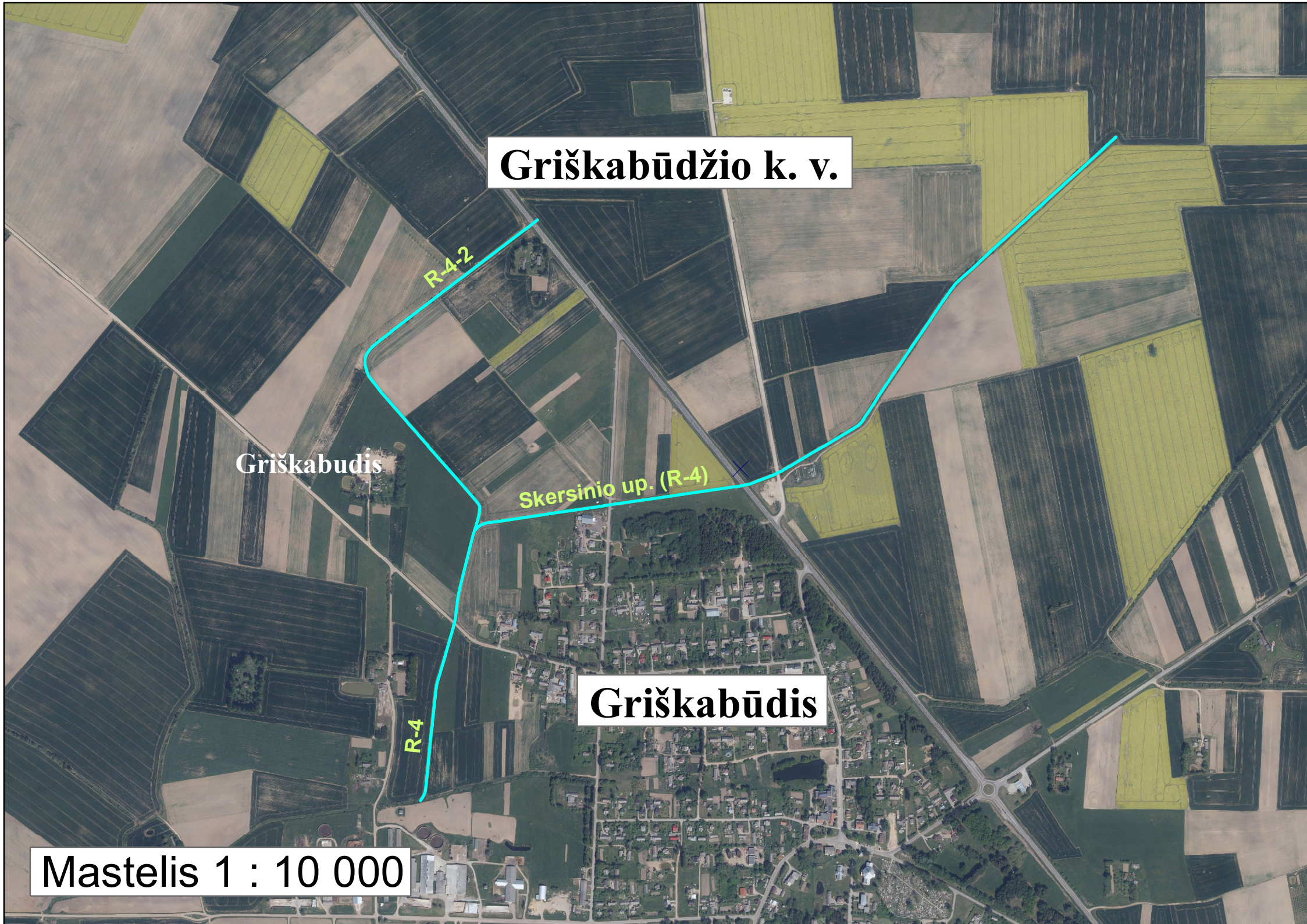
Griškabūdžio k. v.
R-4-2
Griškabudis
Skersinio up. (R-4)
Griškabūdis
R-4
Mastelis 1 : 10 000